

NOTICE!!

These documents have been scanned!

Do not place un-scanned documents beneath this notice!

Do not remove this notice from this file!

GPO Jacket No. 560-102
Print Order 61540
Rise Business Services, LLC
Job=AZ15 5/13/2019



Box Number= AZ15042



Claim Begin-End: AMC420272-AMC420273

1 Initial Receipt



AZ15042-5

AMC420196-AMC421069

United States Department of the Interior
Bureau of Land Management
 LANDS/RECREATION & PLANNING
 ONE N CENTRAL AVE
 PHOENIX, AZ 85004 -2203
 Phone: 602-417-9200

Receipt

No: 2708286

Transaction #: 2790436		ENTERED INTO COMPUTER
Date of Transaction: 12/14/2012		
CUSTOMER:		JAN 31 2013 <i>JB</i>
ROBERT MITCHELL 4150 W EVANS DR PHOENIX, AZ 85053-5326 US		

LINE #	QTY	DESCRIPTION	REMARKS	UNIT PRICE	TOTAL
1	2.00	LOCATABLE MINERALS / MINING CLAIMS-NEW, UNADJUD, ONE OR MORE AUTH NOS / NEW MINING CLAIM LOCATION FEE \$34 CASES: AMC420272/\$34.00, AMC420273/\$34.00		- n/a -	68.00
2	2.00	LOCATABLE MINERALS / MINING CLAIMS-NEW, UNADJUD, ONE OR MORE AUTH NOS / NEW MINING CLAIM PROCESSING FEE \$15 CASES: AMC420272/\$15.00, AMC420273/\$15.00		- n/a -	30.00
3	2.00	LOCATABLE MINERALS / MINING CLAIMS-NEW, UNADJUD, ONE OR MORE AUTH NOS / NEW MINING CLAIM MAINT FEE \$140 CASES: AMC420272/\$140.00, AMC420273/\$140.00		- n/a -	280.00
4	1.00	LOCATABLE MINERALS / MINING CLAIMS-NOT NEW-UNADJUD, ONE AUTH NO. ONLY / MINING CLAIM MONEY RECEIVED CASES: AMC394560/\$20.00	POL - 2	- n/a -	20.00
5	1.00	LOCATABLE MINERALS / MINING CLAIMS-NOT NEW-UNADJUD, ONE AUTH NO. ONLY / MINING CLAIM MONEY RECEIVED CASES: AMC394560/\$10.00	QCD - 1	- n/a -	10.00
TOTAL:					\$408.00

PAYMENT INFORMATION			
1	AMOUNT:	408.00	POSTMARKED: N/A
	TYPE:	CASH	RECEIVED: 12/14/2012
	NAME:	MITCHELL, ROBERT 4150 W EVANS DR PHOENIX AZ 85053-5326 US	

REMARKS

This receipt was generated by the automated BLM Collections and Billing System and is a paper representation of a portion of the official electronic record contained therein.

NOTICE!!

These documents have been scanned!

Do not place un-scanned documents beneath this notice!

Do not remove this notice from this file!

GPO Jacket No. 560-102
Print Order 61540
Rise Business Services, LLC
Job=AZ15 5/13/2019



Box Number= AZ15042



Claim Begin-End: AMC420272-AMC420273

2 Correspondence



AZ15042-5

AMC420196-AMC421069

**NO
DOCUMENTS
FOUND**

NO DOCUMENTS FOUND
NO DOCUMENTS FOUND

NOTICE!!

These documents have been scanned!

Do not place un-scanned documents beneath this notice!

Do not remove this notice from this file!

GPO Jacket No. 560-102
Print Order 61540
Rise Business Services, LLC
Job=AZ15 5/13/2019



Box Number= AZ15042



Claim Begin-End: AMC420272-AMC420273

3 Transfers



AZ15042-5

AMC420196-AMC421069

**NO
DOCUMENTS
FOUND**

NO DOCUMENTS FOUND
NO DOCUMENTS FOUND

NOTICE!!

These documents have been scanned!

Do not place un-scanned documents beneath this notice!

Do not remove this notice from this file!

GPO Jacket No. 560-102
Print Order 61540
Rise Business Services, LLC
Job=AZ15 5/13/2019



Box Number= AZ15042



Claim Begin-End: AMC420272-AMC420273

4 Miscellaneous



AZ15042-5 AMC420196-AMC421069

**NO
DOCUMENTS
FOUND**

NO DOCUMENTS FOUND
NO DOCUMENTS FOUND

NOTICE!!

These documents have been scanned!

Do not place un-scanned documents beneath this notice!

Do not remove this notice from this file!

GPO Jacket No. 560-102
Print Order 61540
Rise Business Services, LLC
Job=AZ15 5/13/2019



Box Number= AZ15042



Claim Begin-End: AMC420272-AMC420273

5 Annual Filings



AZ15042-5

AMC420196-AMC421069

DEPARTMENT OF THE INTERIOR
BUREAU OF LAND MANAGEMENT
MINING CLAIMS

Run Date/Time: 9/11/2018

MC Maintenance Fees Paid Through the BLM Pay Portal
(by Date Paid)

Page 145 Of 723

CBS Receipt: 4243190

Printed For Lead File # AMC420272

Agency Tracking ID: 1535025769

Assessment Year: 2019

Paid On: 8/23/2018

Number of BLM Serial Nr: 2

Total Amount Paid: \$310.00

Claim Name	BLM Serial No	Lead File No	Amount Paid
HAT TRICK	AMC420272	AMC420272	\$155.00
CONSTITUTION	AMC420273	AMC420272	\$155.00

United States Department of the Interior
Bureau of Land Management
 BUSINESS & SUPPORT SVCS DIV
 ONE N CENTRAL AVE SUITE 800
 PHOENIX, AZ 85004 -4427
 Phone: 602-417-9200

Receipt

No: 4243190

Transaction #: 4358624	
Date of Transaction: 08/23/2018	
CUSTOMER:	
DAVID HOY 8630 HARNEY STREET OMAHA, NE 68114 US	

LINE #	QTY	DESCRIPTION	REMARKS	UNIT PRICE	TOTAL
1	1.00	LOCATABLE MINERALS / MINING CLAIMS- NOT NEW-UNADJUD, ONE AUTH NO. ONLY / MINING CLAIM MONEY RECEIVED CASES: AMC420272/\$310.00		- n/a -	310.00
TOTAL:					\$310.00

PAYMENT INFORMATION			
NOTE: Items will appear on credit card statement as "BLM O Mining Claim".			
1	AMOUNT:	310.00	POSTMARKED: N/A
	TYPE:	CREDIT CARD	RECEIVED: 08/23/2018
	NAME:	DAVID HOY 8630 HARNEY STREET OMAHA NE 68114 US	
	CARD NO:	XXXXXXXXXXXX1025	AUTH CODE: 226244
	NAME ON CARD:	DAVID HOY	
	SIGNATURE:		

REMARKS

This receipt was generated by the automated BLM Collections and Billing System and is a paper representation of a portion of the official electronic record contained therein.

Run Date: 08/28/17

Run Time: 12:44 PM

**DEPARTMENT OF THE INTERIOR
BUREAU OF LAND MANAGEMENT
MINING CLAIMS**

MC Maintenance Fees Paid Through the BLM Pay Portal

CBS Receipt: 3953853

Printed For Lead File # AMC420272

Agency Tracking ID: 1503503502

Number of BLM Serial Nr: 2

Assessment Year: 2018

Paid On: 08/23/2017

Total Amount Paid: \$310.00

Claim Name	BLM Serial No	Lead File No	Amount Paid
HAT TRICK	AMC420272	AMC420272	\$155.00
CONSTITUTION	AMC420273	AMC420272	\$155.00

United States Department of the Interior
Bureau of Land Management
 BUSINESS & SUPPORT SVCS DIV
 ONE N CENTRAL AVE SUITE 800
 PHOENIX, AZ 85004 -4427
 Phone: 602-417-9200

Receipt

No: 3953853

Transaction #: 4063600	
Date of Transaction: 08/23/2017	
CUSTOMER:	
DAVID HOY 8630 HARNEY ST OMAHA, NE 68114 US	

LINE #	QTY	DESCRIPTION	REMARKS	UNIT PRICE	TOTAL
1	1.00	LOCATABLE MINERALS / MINING CLAIMS- NOT NEW-UNADJUD, ONE AUTH NO. ONLY / MINING CLAIM MONEY RECEIVED CASES: AMC420273/\$310.00		- n/a -	310.00
TOTAL:					\$310.00

PAYMENT INFORMATION			
NOTE: Items will appear on credit card statement as "BLM O Mining Claim".			
1	AMOUNT:	310.00	POSTMARKED: N/A
	TYPE:	CREDIT CARD	RECEIVED: 08/23/2017
	NAME:	DAVID HOY 8630 HARNEY ST OMAHA NE 68114 US	
	CARD NO:	XXXXXXXXXXXX1025	AUTH CODE: 157739
	NAME ON CARD:	DAVID HOY	
	EXPIRES:	02/2020	
	SIGNATURE:		

REMARKS

This receipt was generated by the automated BLM Collections and Billing System and is a paper representation of a portion of the official electronic record contained therein.

Run Date: 09/09/16

Run Time: 05:54 AM

**DEPARTMENT OF THE INTERIOR
BUREAU OF LAND MANAGEMENT
MINING CLAIMS**

MC Maintenance Fees Paid Through the BLM Pay Portal

CBS Receipt: 3641764

Printed For Lead File # AMC420272

Agency Tracking ID: 1472150555

Assessment Year: 2017

Number of BLM Serial Nr: 2

Paid On: 08/25/2016

Total Amount Paid: \$310.00

Claim Name	BLM Serial No	Lead File No	Amount Paid
HAT TRICK	AMC420272	AMC420272	\$155.00
CONSTITUTION	AMC420273	AMC420272	\$155.00

**United States Department of the Interior
Bureau of Land Management
BUSINESS & SUPPORT SVCS DIV
ONE N CENTRAL AVE SUITE 800
PHOENIX, AZ 85004 -4427
Phone: (602) 417-9200**

Receipt

No: 3641764

Transaction #: 3745712	
Date of Transaction: 08/25/2016	
CUSTOMER:	
DAVID S HOY 8630 HARNEY ST OMAHA, NE 68114 US	

LINE #	QTY	DESCRIPTION	REMARKS	UNIT PRICE	TOTAL
1	1.00	LOCATABLE MINERALS / MINING CLAIMS- NOT NEW-UNADJUD, ONE AUTH NO. ONLY / MINING CLAIM MONEY RECEIVED CASES: AMC420273/\$310.00		- n/a -	310.00
TOTAL:					\$310.00

PAYMENT INFORMATION					
NOTE: Items will appear on credit card statement as "BLM O Mining Claim".					
1	AMOUNT:	310.00	POSTMARKED:	N/A	
	TYPE:	CREDIT CARD	RECEIVED:	08/25/2016	
	NAME:	DAVID S HOY 8630 HARNEY ST OMAHA NE 68114 US			
	CARD NO:	XXXXXXXXXXXX1025	AUTH CODE:	162294	
	NAME ON CARD:	DAVID S HOY			
	EXPIRES:	02/2020			
	SIGNATURE:				

REMARKS

This receipt was generated by the automated BLM Collections and Billing System and is a paper representation of a portion of the official electronic record contained therein.

Run Date: 08/27/15

Run Time: 08:15 AM

**DEPARTMENT OF THE INTERIOR
BUREAU OF LAND MANAGEMENT
MINING CLAIMS**

MC Maintenance Fees Paid Through the BLM Pay Portal

CBS Receipt: 3372757

Printed For Lead File # **AMC420272**

Agency Tracking ID: 1440079553

Assessment Year: 2016

Number of BLM Serial Nr: 2

Paid On: 08/20/2015

Total Amount Paid: \$310.00

Claim Name	BLM Serial No	Lead File No	Amount Paid
HAT TRICK	AMC420272	AMC420272	\$155.00
CONSTITUTION	AMC420273	AMC420272	\$155.00

United States Department of the Interior
Bureau of Land Management
 BUSINESS & SUPPORT SVCS DIV
 ONE N CENTRAL AVE SUITE 800
 PHOENIX, AZ 85004 -4427
 Phone: (602) 417-9200

Receipt

No: 3372757

Transaction #: 3470955	
Date of Transaction: 08/20/2015	
CUSTOMER:	
	DAVID HOY 8630 HARNEY ST OMAHA, NE 68114 US

LINE #	QTY	DESCRIPTION	REMARKS	UNIT PRICE	TOTAL
1	1.00	LOCATABLE MINERALS / MINING CLAIMS- NOT NEW-UNADJUD, ONE AUTH NO. ONLY / MINING CLAIM MONEY RECEIVED CASES: AMC420272/\$310.00		- n/a -	310.00
TOTAL:					\$310.00

PAYMENT INFORMATION			
NOTE: Items will appear on credit card statement as "BLM O Mining Claim".			
1	AMOUNT:	310.00	POSTMARKED: N/A
	TYPE:	CREDIT CARD	RECEIVED: 08/20/2015
	NAME:	DAVID HOY 8630 HARNEY ST OMAHA NE 68114 US	
	CARD NO:	XXXXXXXXXXXX1025	AUTH CODE: 140097
	NAME ON CARD:	DAVID HOY	
	EXPIRES:	02/2020	
	SIGNATURE:		

REMARKS

This receipt was generated by the automated BLM Collections and Billing System and is a paper representation of a portion of the official electronic record contained therein.

Run Date: 08/07/14

24

Run Time: 09:36 AM

420272

**DEPARTMENT OF THE INTERIOR
BUREAU OF LAND MANAGEMENT
MINING CLAIMS**

MC Maintenance Fees Paid Through the BLM Pay Portal

CBS Receipt: 3094182

Agency Tracking ID: 446749146

Assessment Year: 2015

Paid On : 08/05/2014

Number of BLM Serial Nr: 2

Total Amount Paid: \$310.00

Claim Name	BLM Serial No	Lead File No	Case Type	Amount Paid
HAT TRICK	AMC420272	AMC420272	384201	\$155.00
CONSTITUTION	AMC420273			\$155.00

United States Department of the Interior
Bureau of Land Management
 BUSINESS & SUPPORT SVCS DIV
 ONE N CENTRAL AVE SUITE 800
 PHOENIX, AZ 85004 -4427
 Phone: (602) 417-9200

Receipt

No: 3094182

Transaction #: 3185642	
Date of Transaction: 08/05/2014	
CUSTOMER:	
	DAVID HOY 8630 HARNEY STREET OMAHA, NE 68114

LINE #	QTY	DESCRIPTION	REMARKS	UNIT PRICE	TOTAL
1	1.00	LOCATABLE MINERALS / MINING CLAIMS- NOT NEW-UNADJUD, ONE AUTH NO. ONLY / MINING CLAIM MONEY RECEIVED CASES: AMC420272/\$310.00		- n/a -	310.00
TOTAL:					\$310.00

PAYMENT INFORMATION			
NOTE: Items will appear on credit card statement as "BLM Denver, Colorado".			
1	AMOUNT:	310.00	POSTMARKED: N/A
	TYPE:	CREDIT CARD	RECEIVED: 08/05/2014
	NAME:	DAVID HOY 8630 HARNEY STREET OMAHA NE 68114	
	CARD NO:	XXXXXXXXXXXX5997	AUTH CODE: 804261
	NAME ON CARD:	DAVID HOY	
	EXPIRES:	06/2017	
	SIGNATURE:		

REMARKS

This receipt was generated by the automated BLM Collections and Billing System and is a paper representation of a portion of the official electronic record contained therein.

UNITED STATES
DEPARTMENT OF THE INTERIOR
BUREAU OF LAND MANAGEMENT
**MAINTENANCE FEE PAYMENT FORM
FOR PLACER MINING CLAIMS**

420272

Remitter Name: DAVID S. HOY
Mailing Address: 8630 HARNEY ST.
City, State, Zip: OMAHA, NE 68114

Check here if this is a change of address.

FOR COUNTY RECORDER'S USE

No. of claims 2
Total due BLM \$ 280⁰⁰

- The maintenance fee may be paid by cash, check, money order, Bureau of Land Management (BLM) Declining Deposit Account, or credit card (VISA, American Express, Discover, or MasterCard). Payments must be remitted to the BLM State Office where your claim or site is recorded and received on or before September 1. If the payment is mailed, the envelope must be postmarked by a bona fide delivery service on or before September 1 and received at the proper BLM State Office within 15 calendar days after the due date. Payments may also be made by telephone using a credit card. A complete listing of BLM State Offices with their addresses and phone numbers can be found at <http://www.blm.gov>.
- The maintenance fee for the following claim(s) applies to the assessment year 2014.

CLAIM NAME	BLM SERIAL NO.	ACRES IN CLAIM	PAYMENT DUE TO THE BLM (See Instructions on Page 2)
CONSTITUTION	Amc # 420273	20	140 ⁰⁰
HAT TRICK	Amc # 420272	20	140 ⁰⁰

RECEIVED
BLM STATE OFFICE
2013 AUG 19 PM 3:14
PHOENIX, ARIZONA

Use a separate sheet for additional claim names, serial numbers, and claimant names and addresses.

(Continued on page 2)

ENTERED
AUG 28 2013
BY: RE

Receipt # 2859978



OMAHA NE 6800

15 AUG 2013 PM 11

Bureau of Land Management
Arizona State Office
One North Central Ave, suite 800
Phoenix, AZ 85004-4427

85004442700



POSTNET barcode consisting of vertical bars of varying heights.

PHOENIX, ARIZONA

AUG 19 PM 3:44

RECEIVED
AZ STATE OFFICE



USA

United States Department of the Interior
Bureau of Land Management
 LANDS/RECREATION & PLANNING
 ONE N CENTRAL AVE
 PHOENIX, AZ 85004 -2203
 Phone: 602-417-9200

Receipt

No: 2859978

Transaction #: 2945829	
Date of Transaction: 08/20/2013	
CUSTOMER:	
DAVID S HOY 8630 HARNEY ST OMAHA, NE 68114-4006 US	

LINE #	QTY	DESCRIPTION	REMARKS	UNIT PRICE	TOTAL
1	1.00	LOCATABLE MINERALS / MINING CLAIMS- NOT NEW-UNADJUD, ONE AUTH NO. ONLY / MINING CLAIM MONEY RECEIVED CASES: AMC420273/\$280.00	MAINT FEE PYMNT (2) 2014	- n/a -	280.00
TOTAL:					\$280.00

PAYMENT INFORMATION					
1	AMOUNT:	280.00	POSTMARKED:	08/15/2013	
	TYPE:	CHECK	RECEIVED:	08/19/2013	
	CHECK NO:	1759			
	NAME:	HOY, DAVID S 8630 HARNEY ST OMAHA NE 68114-4006 US			

REMARKS

This receipt was generated by the automated BLM Collections and Billing System and is a paper representation of a portion of the official electronic record contained therein.

NOTICE!!

These documents have been scanned!

Do not place un-scanned documents beneath this notice!

Do not remove this notice from this file!

GPO Jacket No. 560-102
Print Order 61540
Rise Business Services, LLC
Job=AZ15 5/13/2019



Box Number= AZ15042



Claim Begin-End: AMC420272-AMC420273

6 Location Notices-Amendments and Supporting Documents



AZ15042-5

AMC420196-AMC421069

MINING CLAIM STATUS REPORT

DATA ENTERED JAN 31 2013

MTP Checked by AC
GEO Checked by AC

LEAD SERIAL NUMBER AMC 420272 thru AMC 420273

OF CLAIMS & TYPE

CHARGES

#	LODE	Location Fee @ \$34 =	\$ <u>68</u>
#	<u>2</u> PLACER	Processing Fee @ \$15 =	\$ <u>30</u>
#	ASSOCIATION PLACER	Maintenance Fee @ \$140 =	\$ <u>280</u>
#	MILL SITE	Overage (+)	\$
#	TUNNEL SITE	Shortage (-)	\$
		Other Fees	\$ <u>Pol = QCD 30</u>
TOTAL			\$ <u>408.00</u>

TOTAL CLAIM ACREAGE? 40

OF LOCATORS? 1

DOCUMENTS RECEIVED VIA -

TIMELY FILED?

Over-the-Counter Mail

Yes No

LEGAL DESCRIPTION -	T	<u>9N</u>	R	<u>2W</u>	SEC	<u>010,009</u>
	T		R		SEC	
	T		R		SEC	
	T		R		SEC	

BLM FOREST SERVICE SUBJ TO PL 359: Yes No

WILDERNESS AREA: No Yes

SPLIT ESTATE - N/A SX PX SRHA OTHER

Proper Notice Filed if Located on SHRA Lands? N/A Yes No

RECONVEYED MINERALS ON BLM LANDS REQUIRE OPENING ORDERS FROM 1944 TO 1993 -

Open to Entry on: _____ N/A

COMMENTS/STATUS - VOID PARTIALLY VOID PVT MINERALS WITHDRAWN LANDS

OTHER

Claimant acknowledges that portions of the following claims(s) site(s) may be void or voidable.

Printed Name of Claimant _____ Signature of Claimant _____

***** FINAL ADJUDICATION *****

DATE 6-11-13 INITIALS RS

AMC 420272

LOCATION NOTICE FOR PLACER MINING CLAIM

NOTICE IS HEREBY GIVEN that the Hat Trick

_____ placer mining claim has been located by

David Hoy whose current mailing

address is 8630 Harney Street, Omaha, NE 68114

JAN 31 2013
1-New ID TB

BLM Date Stamp	RECEIVED B.L.M. AZ STATE OFFICE 2012 DEC 14 A 9:19 PHOENIX, AZ
----------------------	---

The general course of this claim is West to East and it is situated in Yavapai

County, Arizona.

This claim is 1320 feet in length and 660 feet in width. This claim runs from the location monument on which this location notice is posted approximately 1320 feet in a West direction to the NW end line and 660 feet in a South direction to the SW end line.

This claim is marked by four monuments, one at each corner of the claim.

The location monument on which this notice is posted is situated within Section 10, Township 9 N, Range 2 W, Gila Salt River Base and Meridian, Arizona. This claim encompasses portions of the following legal subdivision(s) if located by legal subdivision or the following quarter section (s), section (s), Township (s) and Range (s) Section 10, north west and Section 9 north east quarter, Gila Salt River Base and Meridian, Arizona.

The locality of this claim with reference to some natural object or permanent monument and additional information (if any) concerning its locality are as follows: The NW corner is located 800 feet SSW, of the USGS brass cap locating the NW corner of section 10

DATED AND POSTED on the ground this 1st day of October, 20 12.

LOCATOR (s) David Hoy
Robert Mitchell, Agent

Form MCF102
Revised July 2005

AIIC420272

MINING CLAIM MAP

Lode () Placer (X)

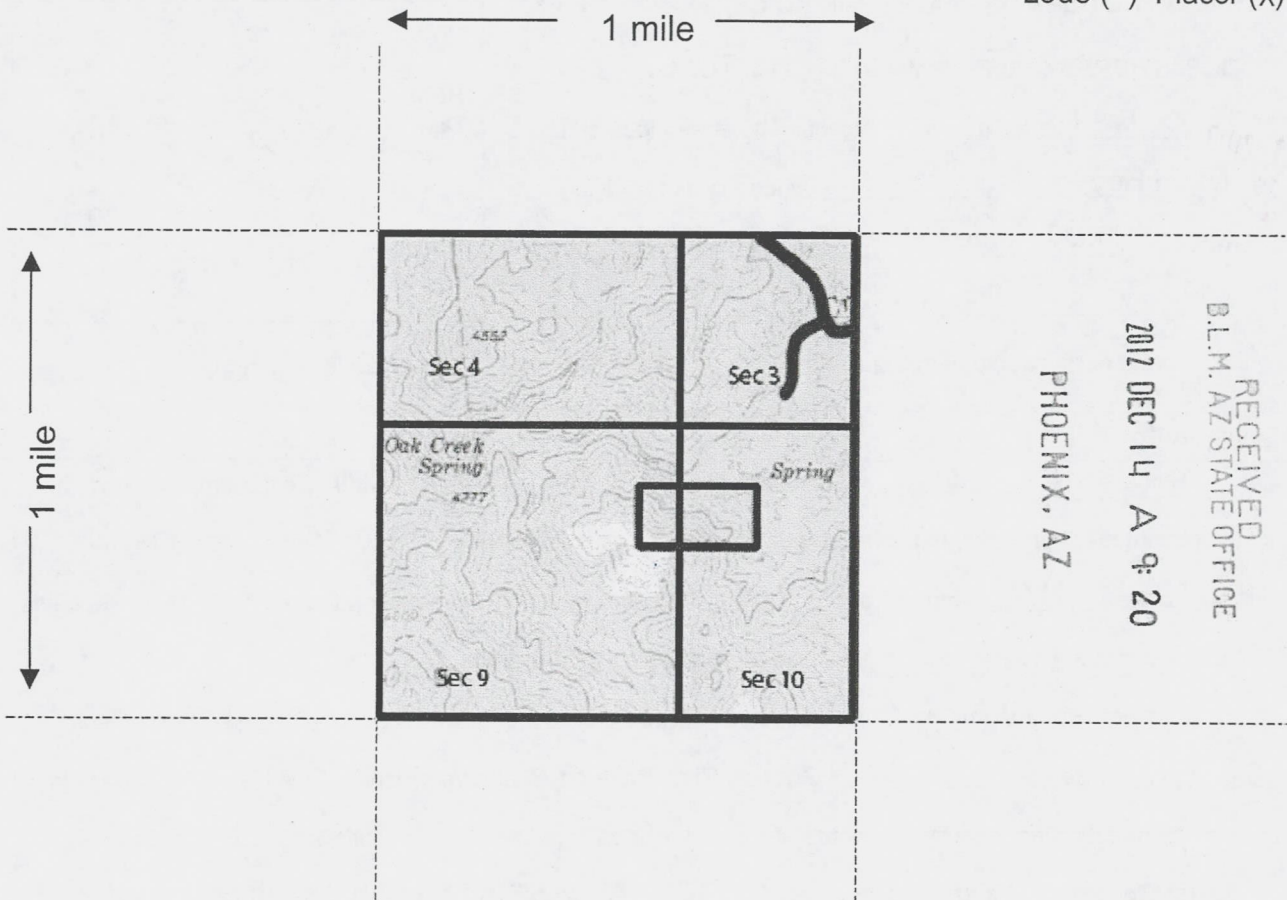

Scale : 1" = 2000 feet

1. The above map depicts the Hat Trick mining claim, which is located in Section (s) 9 and 10 , Township 9 N , Range 2 W , Gila and Salt River Base and Meridian, Yavapai County, Arizona.
2. The type of corner and location monuments used are as follows: 2" PVC set on steel
3. The bearings and distances in degrees and feet between claim corners are as depicted on the map.

Form MCF100a
Revised July 2005

This form is available from the Arizona Department of Mines & Mineral Resources and may be reproduced.

LOCATION NOTICE FOR PLACER MINING CLAIM

NOTICE IS HEREBY GIVEN that the Constitution
_____ placer mining claim has been located by
David Hoy whose current mailing
address is 8630 Harney Street, Omaha, NE 68114

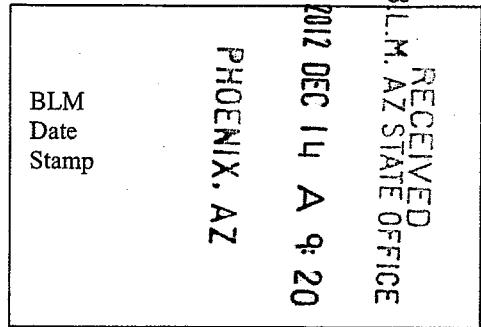

The general course of this claim is West to East and it is situated in
Yavapai
County, Arizona.

This claim is 1320 feet in length and 660 feet in width. This claim runs from the
location monument on which this location notice is posted approximately 1320 feet in a West
direction to the NW end line and 660 feet in a South direction to the SW end line.
This claim is marked by four monuments, one at each corner of the claim.

The location monument on which this notice is posted is situated within Section 10, Township
9 N, Range 2 W, Gila Salt River Base and Meridian, Arizona. This claim encompasses
portions of the following legal subdivision(s) if located by legal subdivision or the following quarter section (s),
section (s), Township (s) and Range (s) Section 10, north west and Section 9 north east quarter
_____, Gila Salt River Base and Meridian, Arizona.

The locality of this claim with reference to some natural object or permanent monument and additional
information (if any) concerning its locality are as follows: The NW corner is located 443 feet
west, of the USGS brass cap locating the NW corner of section 10

DATED AND POSTED on the ground this 1st day of October, 20 12.

LOCATOR (s) David Hoy
Robert Mitchell, Agent

Form MCF102
Revised July 2005

1110420273

MINING CLAIM MAP

Lode () Placer (X)

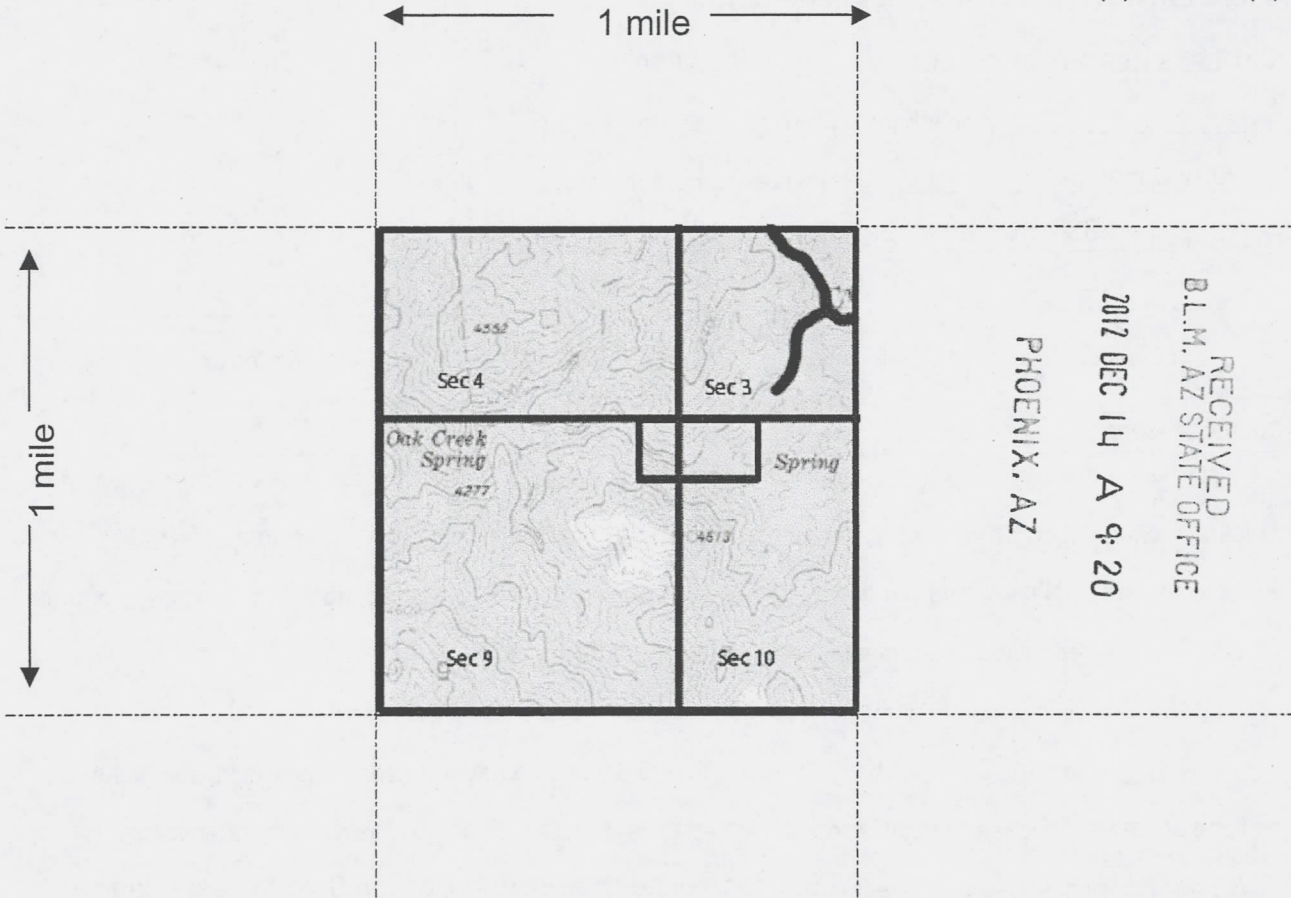

Scale : 1" = 2000 feet

1. The above map depicts the Constitution mining claim, which is located in Section (s) 9 and 10 , Township 9 N , Range 2 W , Gila and Salt River Base and Meridian, Yavapai County, Arizona.
2. The type of corner and location monuments used are as follows: 2" PVC set on steel
3. The bearings and distances in degrees and feet between claim corners are as depicted on the map.

Form MCF100a
Revised July 2005

This form is available from the Arizona Department of Mines & Mineral Resources and may be reproduced.

AN1420273

Input Parameters for Geographic Report with Land

System Id = CR

Admin State = AZ

Geo State =

Casetype Begins With

Case Disp Txt = AUTHORIZED, CANCELLED, EXPIRED, PENDING, REJECTED, RELINQUISHED, VOID, WITHDRAWN

Mer Twp Rng = 14 0090N 0020W

Section = 009, 010, 999

Mtrs =

Commodity =

Commodity Txt =

Pending Org =

Pend Org Decode =

Total Rows Returned: 1

RUN TIME: 09:10 AM

UNITED STATES DEPARTMENT OF INTERIOR
BUREAU OF LAND MANAGEMENT
GEOGRAPHIC REPORT WITH LAND
Sorted by Meridian Township Range

RUN DATE: 12/14/2012
Page 1 of 1

Adm State: AZ

Serial Number: AZA 023085BP

Total Case Acres: 2,694.804

<u>Casetype</u>	<u>Case Disp</u>			<u>Sect</u>	<u>Sur Typ</u>	<u>Sur Num</u>	<u>Suff</u>	<u>Subdivision</u>	<u>Act Pend</u>
20100	AUTHORIZED	14	0090N	0020W	010	ALIQ		NE;	

